

Gestetner

Versatile Digital Imaging Systems



D I G I T A L I M A G I N G S Y S T E M S

6002/7502



Quickly access all of the 6002/7502's capabilities – including the Document Server, Network Scanning, System Settings and User Tools – via a large, intelligently designed LCD Touch Panel Display.

Got A Paperless Office? We Didn't Think So...

THAT'S WHY YOU NEED THE GESTETNER 6002 AND 7502! DESIGNED TO MEET THE CHALLENGES OF HIGH-VOLUME PRODUCTION ENVIRONMENTS – INCLUDING PRINT-FOR-PAY, CENTRAL REPRODUCTION DEPARTMENTS AND FACILITIES MANAGEMENT – THE 6002 AND 7502 WILL GET YOU THROUGH THE TOUGHEST DAYS. COMBINING HIGH-SPEED PRINTING/COPYING, TRUE 1200 x 1200 DPI RESOLUTION, PRODUCTIVE PAPER-HANDLING AND INTELLIGENT CONNECTIVITY OPTIONS, THE 6002 AND 7502 EFFICIENTLY HANDLE THEIR BUSINESS WHILE YOU TAKE CARE OF YOURS.

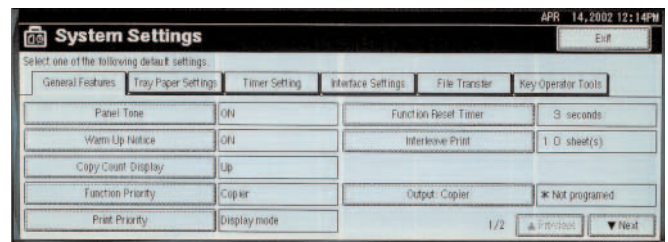
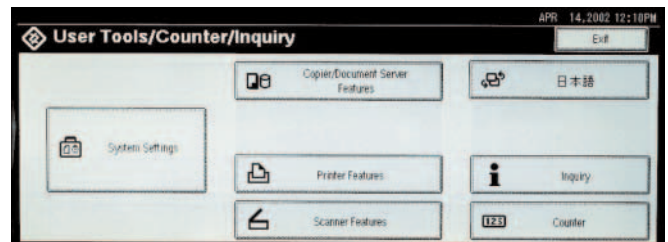
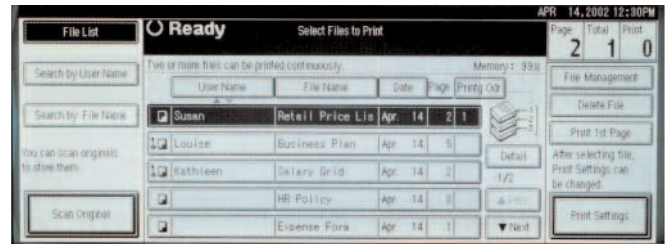
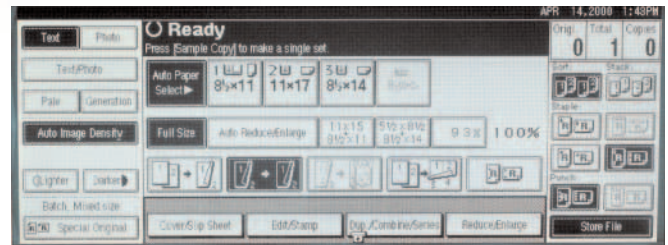

Easily create professional quality finished output.



A variety of staple positions



Saddle-stitched booklets

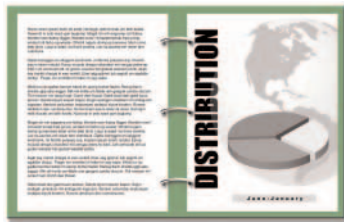

2- or 3-hole punch capability



Tabbed pages

PRINT-ON-DEMAND... IT'S EASY!

The 6002 and 7502 excel at managing hardcopy and electronic files, thanks to the unique Document Server capability. Store up to 10,000 pages in the generous 40 GB Hard Disk Drive and then manage them using DeskTop-Binder software, which allows you to merge, sort and edit stored files with ease. With Document Server and DeskTop-Binder, daily document management tasks become models of efficiency. For example:

Documents that you print or copy on a regular basis. Simply transmit electronic files over the LAN – or scan hardcopy – to the Document Server, which eliminates the need to re-scan or re-transmit every time.

Documents that are highly confidential. Give those documents a private code and the Document Server keeps them that way until you're ready to get them.

Documents that are a mix of electronic files and hardcopy. Using the capabilities of the Document Server, you can merge stored documents into a single file – regardless of whether the documents originated as scanned hardcopy or electronic files.

CONNECTIONS THAT MAKE SENSE

When it's time to network your 6002/7502, you'll be amazed at just how uncomplicated the process is. An exclusive design feature – Next Generation Technology – eliminates the need to install costly controller boards for the optional printer/scanner modules.

If it's on the Control Panel, it's on the Desktop!

With support for a wide variety of network platforms, the 6002 and 7502 raise produc-

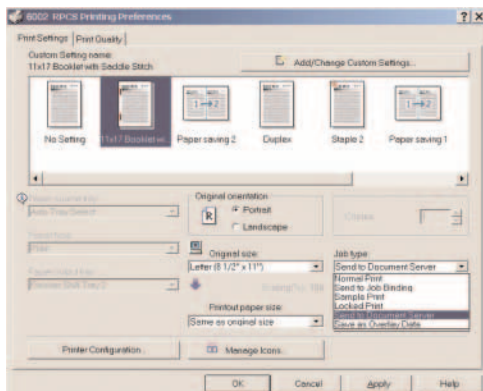

With RPCS and DeskTopBinder, it's easy to create custom output icons – complete with media, finishing instructions and output instructions.

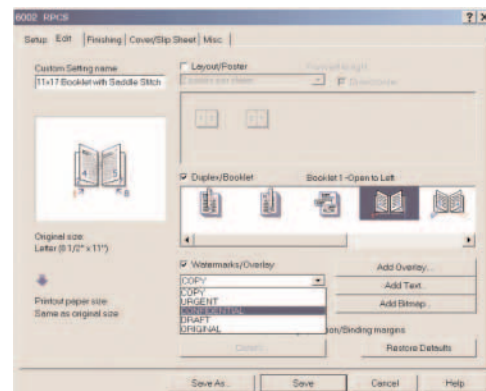

Expertly customize any document! Simply choose from a wide variety of pre-set Watermarks – or create your own – and instantly give your documents a unique look.

Advanced paper handling and connectivity options.



A revolutionary document feeder scans both sides of an original in a single pass – dramatically enhancing reliability and productivity.



If you've got a busy output environment, you'll want to check out the optional 4,000 sheet Large Capacity Tray. Immediately increase your paper supply to an astonishing 8,300 sheets from five sources.

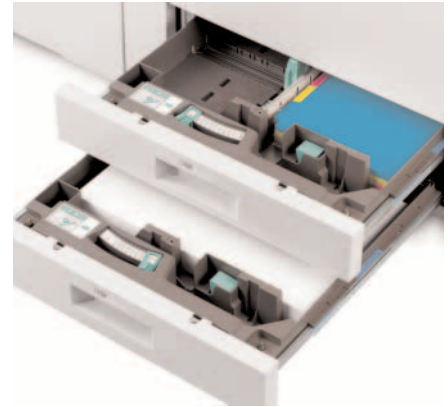

Easily accommodate a variety of paper sizes along with specialty media like recycled paper and tab sheets.

tion printing to new levels. And, if a feature is available to a walk-up user – Covers, Tabs, Booklets, Chapters, 11" x 17", Page Numbers, User Stamps, Staples and Hole Punching – you can access it via the desktop.

You won't find a better PDL than Refined Print Command Stream (RPCS) for output productivity. Designed for Windows users, RPCS enables users to make all output selections by clicking just once on a clearly identified

graphic icon. Plus, if you have specific document output requirements – such as the need to print 11" x 17" manuals with Saddle Stitching – simply create a custom icon to automate the job.

Real-Time, e-Document Delivery Service

More than ever, network scanning is the key to managing information in the high-volume environment. With the optional printer/scanner module, scan documents to e-mail – up to 2,000 programmed des-

tinations or addresses entered on the fly – and eliminate the need to print and then distribute them via fax, costly overnight services or snail-mail.

Manage scanned documents the smart way – with DeskTop-Binder Document Management Software. From your desk you'll quickly access and work with your documents – viewing them, combining different documents and formats into one and applying detailed finishing selections.

FIRST IMPRESSIONS COUNT...

That's why the 6002/7502 incorporates advanced imaging technology engineered to make every document look its best. True 1200 x 1200 dpi resolution combines with super-fine toner particles to provide razor-sharp copies or prints with exceptionally smooth and solid blacks.



You decide which network connection is right for you – standard Ethernet NIC, or optional Wireless LAN, FireWire or USB – we have them all!



For uninterrupted printing or copying, you'll appreciate the Tandem Paper Tray with its generous 3,100 sheets of letter size paper. As soon as one side empties, the other automatically moves into position and continues working.

Choose from a variety of automatic finishing options.

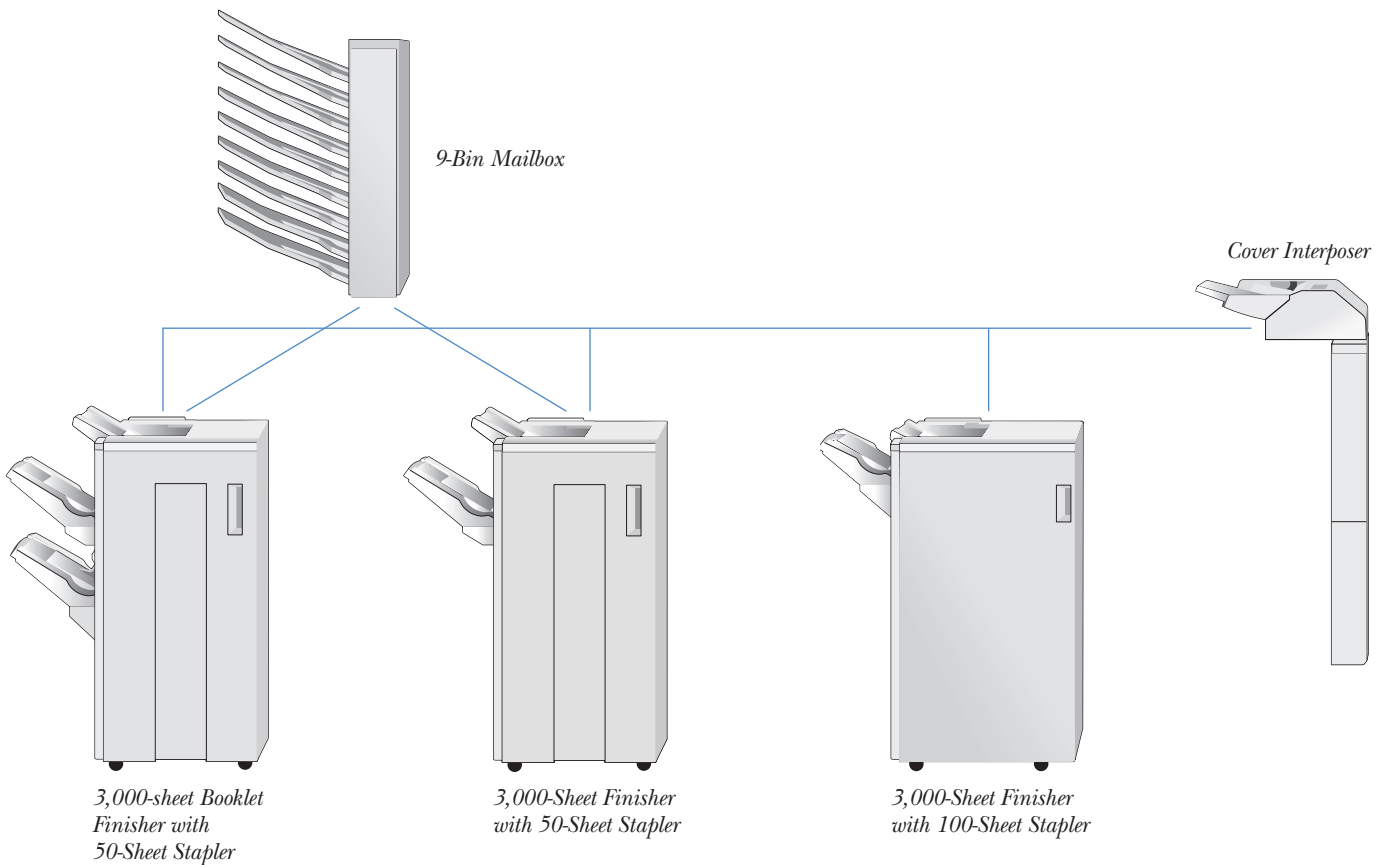

A DESERVING FINISH

A wide variety of automatic finishing options – all of which offer a user-selectable two and three-hole punch option – optimize user productivity.

- Create completely finished newsletters, mailers, proposals, manuals or booklets with the versatile Saddle Stitch Finisher.
- Produce documents with Tabs, Cover, Chapters or Inserts using the 100-sheet, Multi-position Stapling Finisher.
- Make quick work of typical workgroup applications such as letters, reports, presentations, spreadsheets, etc. with the 50-sheet Multi-position Stapling Finisher.

To completely maximize output versatility, a top-mounted 9-Bin Addressable Mailbox –

available with the Saddle Stitch Finisher or the 50-sheet Multi-position Finisher – automatically separates print output while eliminating the floor space requirements of a side-mounting mailbox.

SEEING IS BELIEVING

Whether you're working with hardcopy in a walk-up production environment, electronic files in a busy networked environment, or both, the Gestetner 6002 and 7502 measure up to the most rigorous document management standards imaginable. But don't take our word for it...make the call to your authorized Gestetner sales location and see for yourself.

www.gestetnerusa.com



Add pre-printed color stock using the Cover Interposer and give your documents a totally custom look.

6002/7502

DIGITAL IMAGING SYSTEMS



Copier Specifications

Configuration	Console
Printing Process	Four laser beam scanning and electro-photographic printing
Copy Resolution	1200 dpi
Gray Scale	Scanning: 256 levels
Standard Memory Capacity	RAM 128 MB/40 GB HDD
Document Server	Storage up to 10,000 pages
Continuous Copy Speed	60/75 cpm (8.5" x 11")
Copy Size	5.5" x 8.5" - 11" x 17"
First Copy	Less than 3.5 seconds
Originals	Sheet/Book/3 dimensional
Max. Original Size	11" x 17"
Min. Original Size	5.5" x 8.5"
Warm-up Time	Less than 300 seconds from off mode 25 seconds from low power mode
Multiple Copying	Up to 999
Auto Duplex	Unlimited
Standard Paper Capacity	1,550 x 2 Tandem Tray + 550 x 2 Trays + 100 sheet Bypass
Optional Paper Capacity	4,000 sheet LCT (total capacity 8,300)
Output Tray Capacity	
500 sheets	8.5" x 11"/8.5" x 14"
250 sheets	All other sizes
Zoom Range	25% to 400% in 1% steps
Enlargement	121%, 129%, 155%, 200%, 400%
Reduction	93%, 85%, 78%, 73%, 65%, 50%
Copy Paper Weight	14 - 34 lb. Bond (Std. Trays) 14 - 43 lb. Bond/110 lb. Index (Bypass Feed) 17 - 34 lb. Bond (Duplex)
Dimensions (WxDxH)	28" x 30" x 47" (includes ARDF)
Weight	Less than 200 Kg
Power Source	120V, 60Hz, 20A

Standard Accessories

Document Feeder	
Scanning	Standard duplex one pass
Original Size	5.5" x 8.5" - 11" x 17"
Original Weight	11 - 34 lb. Simplex/14 - 34 lb. Duplex
Copying Speed	60/75 OPM
Original Table Capacity	100 sheets
Original Set	Face Up
Original Feed	Automatic Feed

Optional Accessories

Large Capacity Tray (RT43)	
Paper Size	8.5" x 11"
Paper Capacity	4,000 sheets
Paper Weight	14 - 34 lb.
Dimensions (WxDxH)	12.4" x 18.1" x 25.9"
Weight	44 lbs.

Printer DIMM Specifications

Print Speed	60/75 PPM
CPU	RM7000A - 375 MHz
Interface	Standard - Parallel IEEE1284, Ethernet NIC Optional - IEEE1394, Wireless LAN, USB 2.0
Network Protocol	TCP/IP, IPX/SPX, NetBEUI, AppleTalk
Memory Capacity	Required 256 MB (up to 384 MB)
Printer Hard Disk Drive	40 GB (Shared with Copier)
Language	RPCS, PCL5e/PCL6 (Standard) Adobe PostScript 3 (Optional)
Print Resolution	Up to 1200 dpi
Drivers for PCL 6	Windows 95/98, Me, NT4.0, Windows 2000, XP
Drivers for PS3	Windows 95/98, Me, NT4.0, Windows 2000, XP, Macintosh, UNIX
Utility	SmartNetMonitor

Printer/Scanner DIMM Specifications

Same as Printer DIMM Specifications plus the following:

Scan Speed	75 SPM
Image Resolution	100 - 600 dpi
File Format	PDF, TIFF, JPEG
Destination	Scan-to-File, Scan-to-Intray, Scan-to-Email
Scan Protocol	TCP/IP

Finisher (SR840)

Type	Floor Standing
Shift Tray	
Stack Capacity	3,000 sheets (8.5" x 11", 20 lb. Bond) w/o Punch 1,500 sheets (8.5" x 14" & larger, 20 lb. Bond) w/o Punch
Paper Weight	14 lb. Bond - 110 lb. Index
Staple Capacity	100 sheets (8.5" x 11" & smaller, 20 lb. Bond) 50 sheets (8.5" x 14" & larger, 20 lb. Bond)
Staple Paper Size	8.5" x 11", 8.5" x 14", 11" x 17"
Staple Positions	Top, Bottom, Two Staples, Top Slant
Hole Punch	Optional 2 and 3 hole (user selectable)
Proof Tray	
Paper Sizes	5.5" x 8.5" - 11" x 17"
Paper Weight	14 lb. Bond - 110 lb. Index
Stack Capacity	500 sheets (8.5" x 11" & smaller, 20 lb. Bond) 250 sheets (8.5" x 14" & larger, 20 lb. Bond)

Finisher (SR850)

Type	Floor Standing
Shift Tray	
Stack Capacity	3,000 sheets (8.5" x 11", 20 lb. Bond) w/o Punch 1,500 sheets (8.5" x 14" & larger, 20 lb. Bond) w/o Punch
Paper Weight	14 lb. Bond - 110 lb. Index
Staple Capacity	50 sheets (8.5" x 11" & smaller, 20 lb. Bond) with Punch 30 sheets (8.5" x 14" & larger, 20 lb. Bond) with Punch 30 sheets (8.5" x 11" & smaller, 20 lb. Bond) w/o Punch 30 sheets (mixed paper size)
Staple Paper Size	8.5" x 11", 8.5" x 14", 11" x 17"
Staple Positions	Top, Bottom, Two Staples, Top Slant
Hole Punch	Optional 2 and 3 hole (user selectable)
Proof Tray	
Paper Sizes	5.5" x 8.5" - 11" x 17"
Paper Weight	14 lb. Bond - 90 lb. Index
Stack Capacity	250 sheets (8.5" x 11" & smaller, 20 lb. Bond) w/o Punch 50 sheets (8.5" x 14" & larger, 20 lb. Bond) w/o Punch

Finisher (SR860) with Saddle Stitch

Type	Floor Standing
Shift Tray	
Stack Capacity	2,500 sheets (5.5" x 8.5" - 8.5" x 11", 20 lb. Bond) 1,250 sheets (8.5" x 14" & larger, 20 lb. Bond)
Paper Weight	14 - 40 lb. Bond, 110 lb. Index
Staple Capacity	50 sheets (8.5" x 11" & smaller) 30 sheets (8.5" x 14" & larger) 30 sheets (mixed paper sizes)
Staple Paper Size	8.5" x 11", 8.5" x 14", 11" x 17"
Staple Positions	Top, Center, Two Staples
Hole Punch	Optional 2 and 3 hole (user selectable)
Proof Tray	
Paper Sizes	5.5" x 8.5" - 11" x 17"
Paper Weight	14 - 40 lb. Bond, 90 lb. Index
Stack Capacity	250 sheets (5.5" x 8.5" - 8.5" x 11") 50 sheets (8.5" x 14" & larger)
Saddle Stitch Function	
Maximum Paper Size	8.5" x 11" and 11" x 17"
Paper Weight	17 - 28 lb. Bond (1 cover at 14 - 34 lb. Bond)
Staple Capacity	15 sheets
Folding	Center Folding

Other Options

Copy Tray 1075
9-Bin Mailbox CS 390
Tab Sheet Holder Type 1075
8.5" x 14" Tray Type 1075
Cover Interposer Tray Type 1075
Connect Copy

Gestetner

Gestetner Stamford, Connecticut 06904
Product specifications subject to change without notice.
All other trademarks are the property of their respective owners.
Printed in U.S.A. (G1712) 75M 6/02



Our earth,
Our tomorrow

